

Mowogo Lodge Administrative Structure

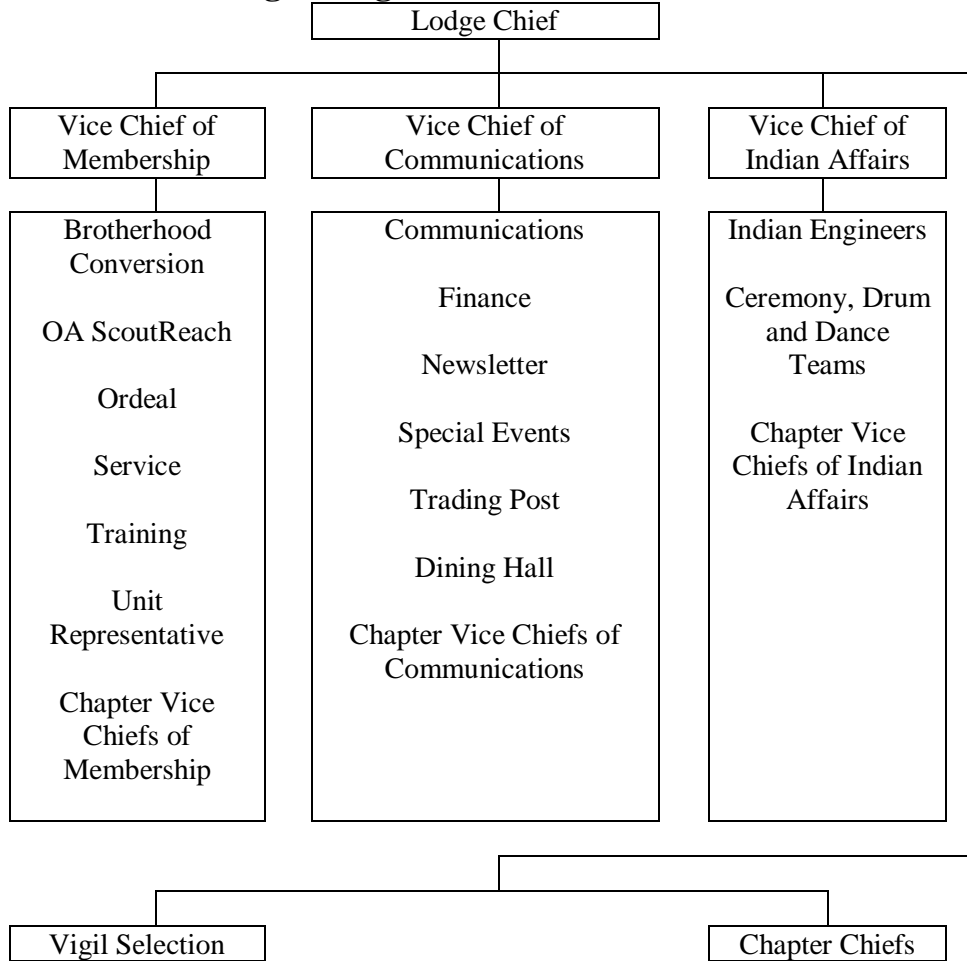

Common Questions about the Organization of Mowogo Lodge

- Q. Who leads the program of the lodge?
 A. Members under 21 years old lead the program of the lodge.
- Q. What is the function of the Lodge Executive Committee?
 A. The Executive Committee is the chief organizational body of the lodge.
- Q. What are the eligibility requirements to serve as a lodge or chapter officer or as a committee chairman?
 A. 1) Be currently registered in Scouting, in the Northeast Georgia Council.
 2) Be a member in good standing in the lodge.
 3) Be younger than 21 years old for the duration of the term.
- Q. Who has the final authority in the lodge?
 A. The Scout Executive is the final authority of the Order within the council.
- Q. How are committee chairmen appointed?
 A. The Lodge Chief upon consultation with the Lodge Adviser appoints committee chairmen.
- Q. Are there special requirements for leadership positions or other privileges?
 A. No, all members in the OA are entitled to the same opportunities and privileges.
- Q. Why are there only four lodge activities every year?
 A. An Arrowman's first responsibility is to his home unit. Any more functions would interfere with unit activities. In addition, lodge functions require a great deal of support from valuable council resources.